

PROJECT INFORMATION:
 FILE PATH: G:\Projects\BETI\00056\Plans\A
 FILE NAME: BETI00056_SHT005_CSP.dwg
 DATE: 11/29/2022 10:25:34 AM
 LAST SAVE BY: FJG

COPYRIGHT 2022, T&M ASSOCIATES - ALL RIGHTS RESERVED. THE COPYING OR REUSE
 OF THIS DOCUMENT OR PORTIONS THEREOF, FOR OTHER THAN THE ORIGINAL PROJECT
 PURPOSES, WITHOUT THE WRITTEN PERMISSION OF T&M
 ASSOCIATES IS PROHIBITED.

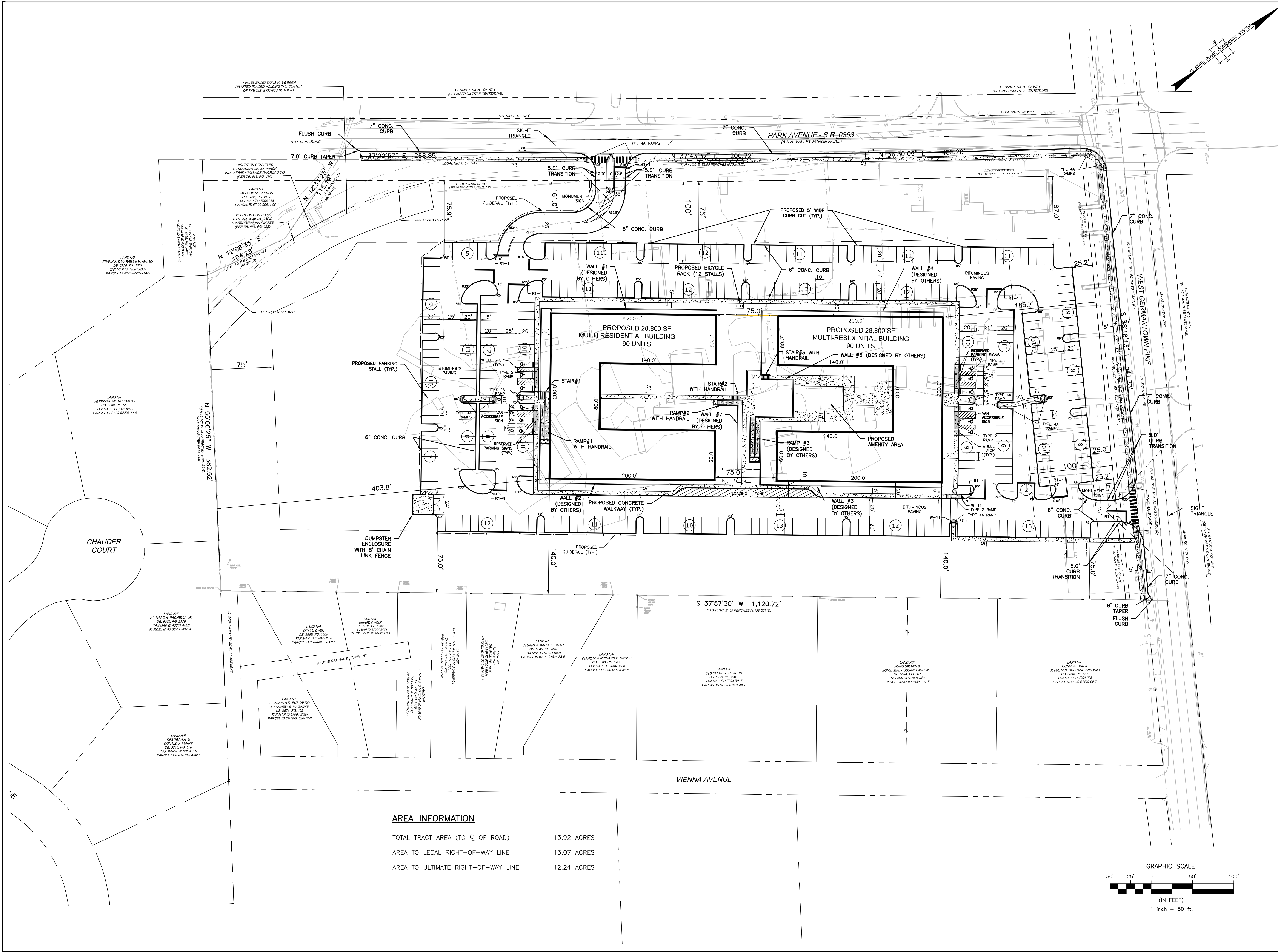

AREA INFORMATION

TOTAL TRACT AREA (TO & OF ROAD)	13.92 ACRES
AREA TO LEGAL RIGHT-OF-WAY LINE	13.07 ACRES
AREA TO ULTIMATE RIGHT-OF-WAY LINE	12.24 ACRES

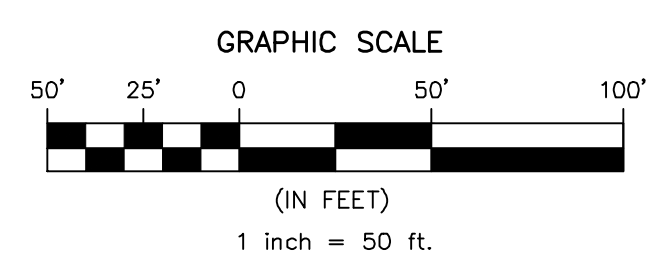

NO.	DATE	REVISIONS	BY	CHKD

CHRISTOPHER W. JENSEN, P.E.
 LICENSED PROFESSIONAL ENGINEER

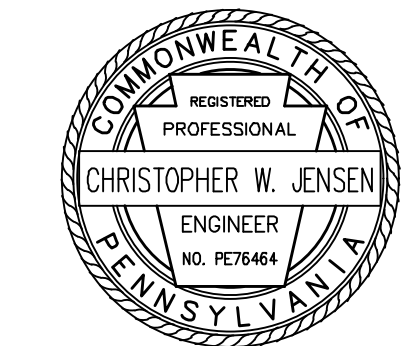

12/29/2021
 LICENSED PROFESSIONAL ENGINEER
 STATE OF PA LICENSE NO. PE076464

CITY VIEW - APN #67-00-01606-001
 2974 GERMANTOWN PIKE, WORCESTER TOWNSHIP,
 MONTGOMERY COUNTY, COMMONWEALTH OF PENNSYLVANIA

BT WORCESTER, LLC

SITE PLAN



1700 MARKET STREET, SUITE 3110
 PHILADELPHIA, PA 19103
 TEL 215-282-7850
 FAX 215-627-3459

OFFICES LOCATED IN:
 CALIFORNIA, INDIANA, KENTUCKY,
 MASSACHUSETTS, MICHIGAN, NEW JERSEY,
 OHIO AND PENNSYLVANIA

DESIGNED BY CGG/JPK/ROP	DRAWING
CHECKED BY DS	STE
DRAWN BY PG/SR/ROP	SHEET
DATE 1/27/22	8
SCALE 1" = 50'	OF 29
PROJ. NO. BET00056	